

DUNHAM SURVEYING, S.C.
SURVEYING & SUBDIVIDING
DELAVER, WISCONSIN 53115

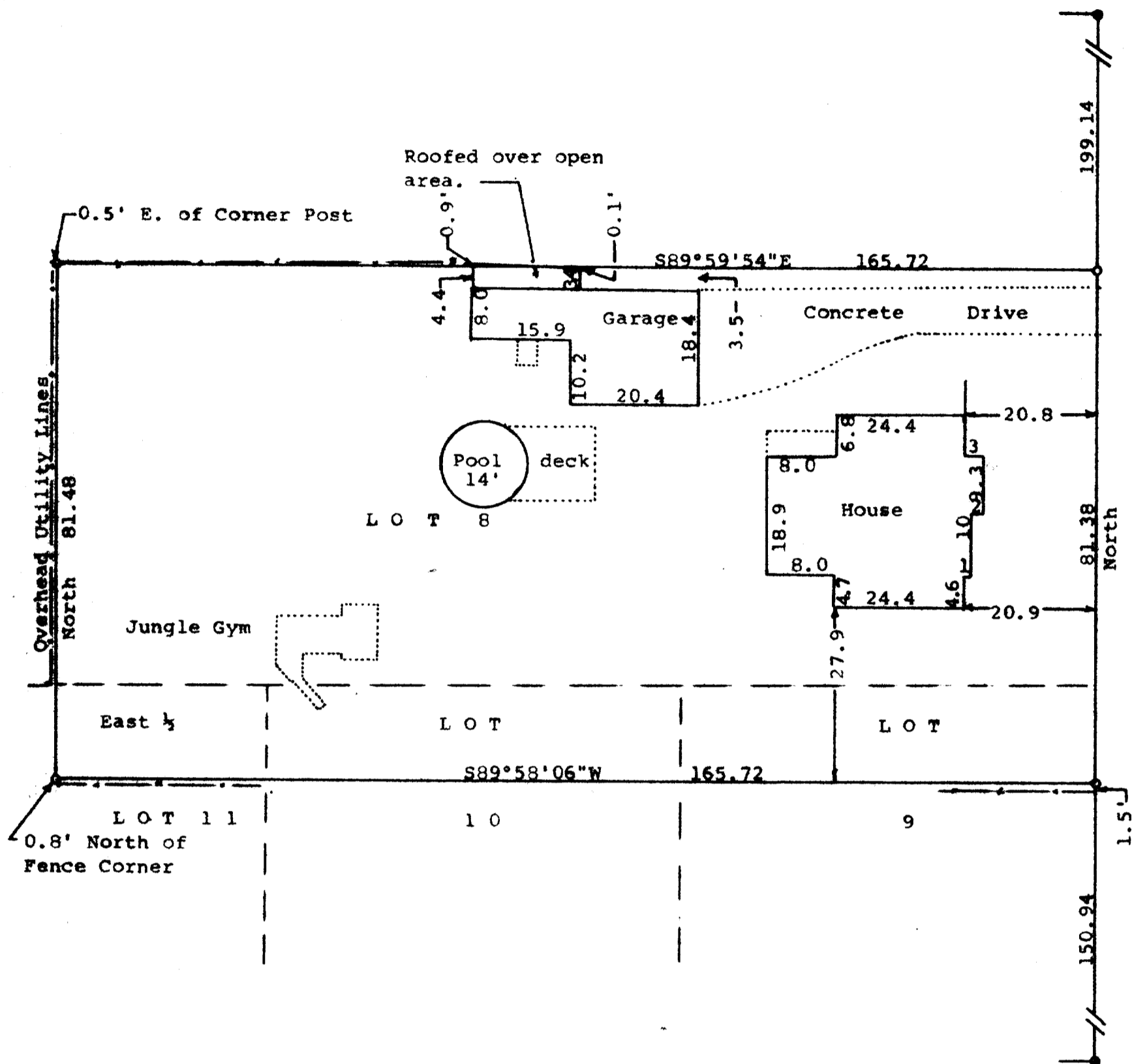

N

Scale - 1" = 20'

● = concrete monument found

○ = 3/4" Iron Pipe Found

--- = fence line

Bearings referenced to the west line of 5th Street with the assumed bearing of North

Survey ordered by:
Shirley Cutshall
216 South 5th Street
Delavan, WI. 53115

STATE OF WISCONSIN)
COUNTY OF WALWORTH)SS

I, George T. Dunham, Surveyor, certify that I have surveyed the property described as follows:

Lot 8 and the North 15 feet of Lots 9 and 10 and the North 15 feet to the East 1/2 of Lot 11, all in Block 2, Passage Aram and Downie Addition to the City of Delavan, Walworth County, Wisconsin

and that the plat shown hereon is a true representation thereof and shows the size and location of the property, its exterior boundaries, the location of all visible structures and dimensions of all principal buildings thereon, boundary fences, apparent easements, roadways and visible encroachments, if any, and that I have surveyed the property hereon described, according to the official records, to the best of my knowledge and belief.

June 30, 1988

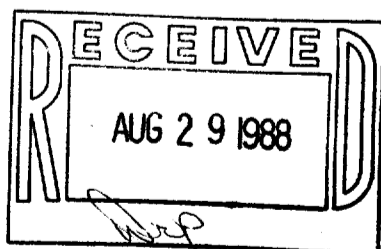

George T. Dunham
George T. Dunham, Surveyor

